

First Floor Plan

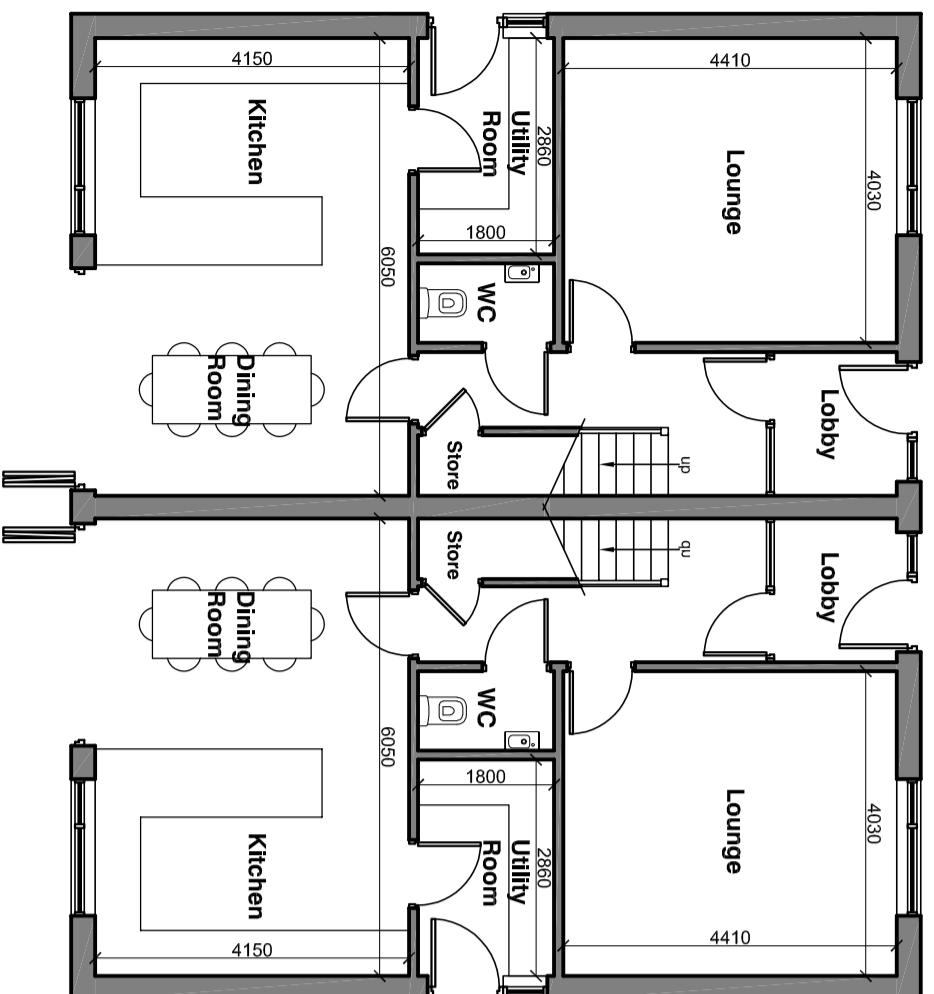

Ground Floor Plan

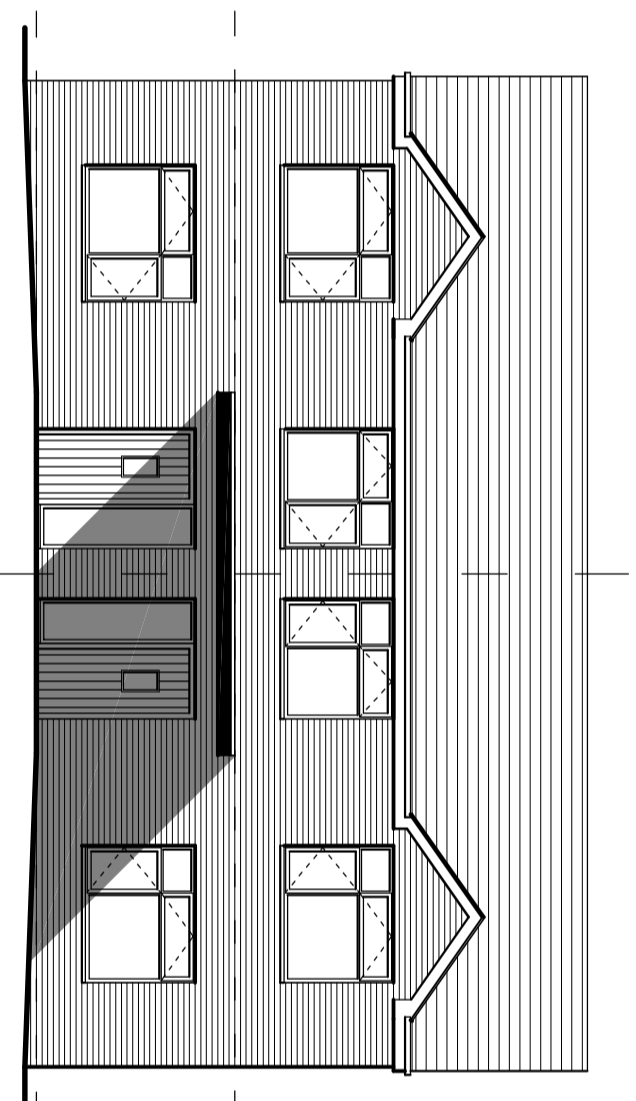

Front (North) Elevation

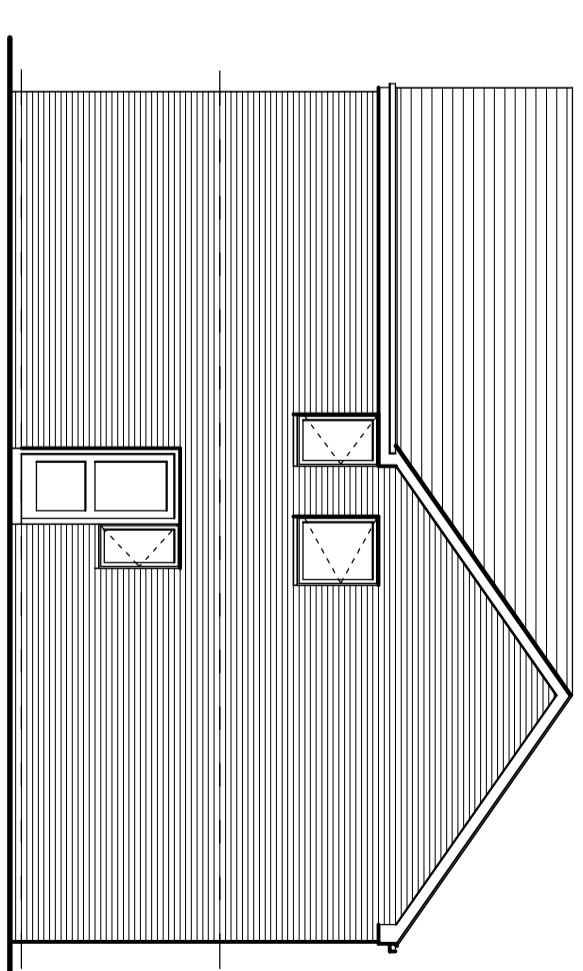

Side (East) Elevation

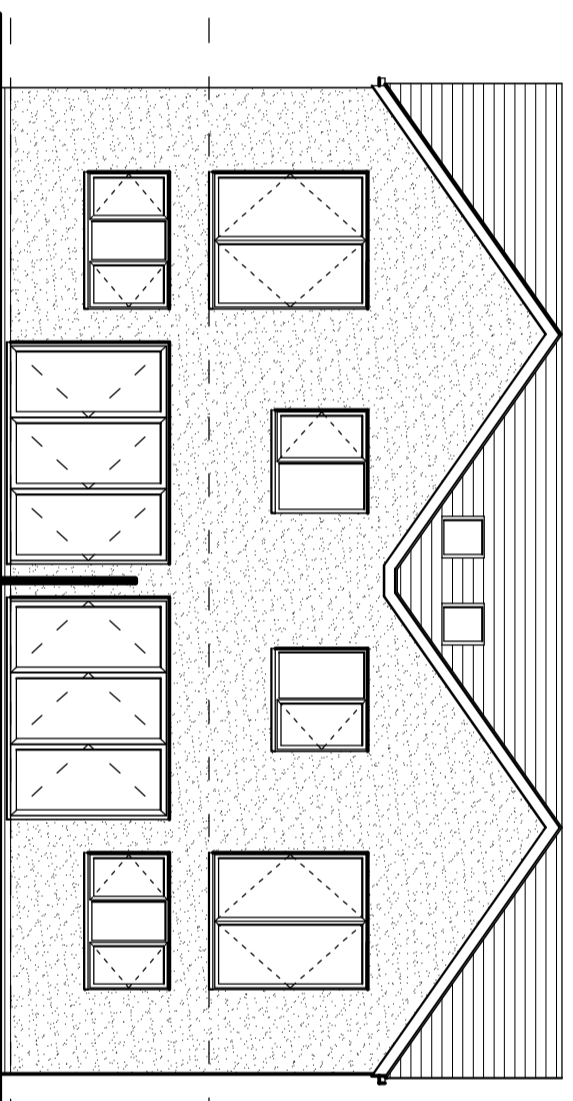

Rear (South) Elevation

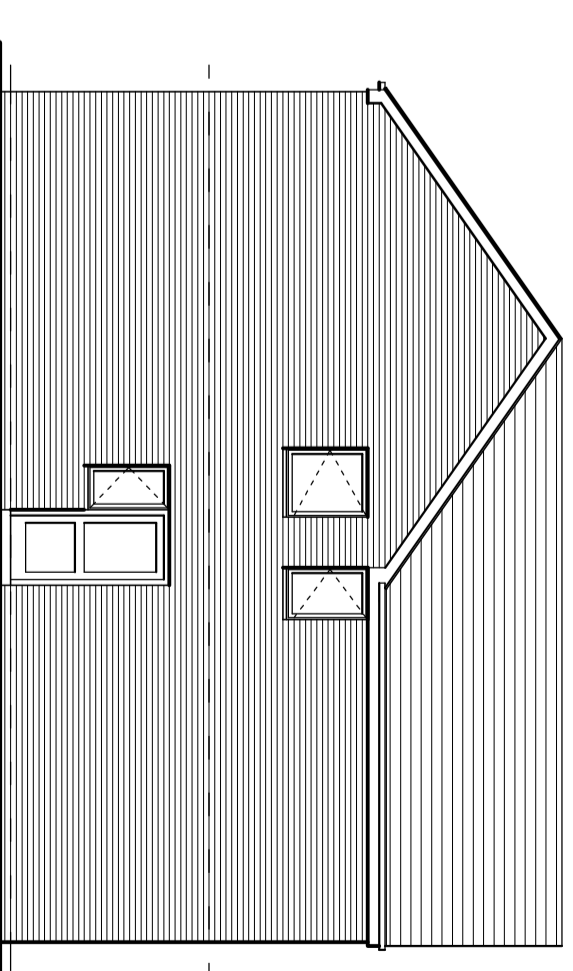

Side (West) Elevation

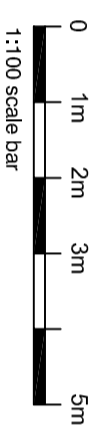

4 Bedroom GFA
 Ground floor 64.8 sqm, 698 sq feet
 First floor 64.8 sqm, 698 sq feet
 Total 129.6 sqm, 1396 sq feet

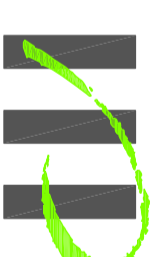

HIGH PEAK ARCHITECTS LTD

2nd Floor, Wharf House, Wharf Road, Whaley Bridge, High Peak, Derby's SK23 7AD
 Tel: 01663 719717 Website: highpeakarch.com Email: hpa@highpeakarch.com

Proposed Houses

Semi Detached House

Early Bank, Stalybridge

1623.PL03C

Scale: 1:100 @ A2

Date: August 2020

DO NOT SCALE OFF THIS DRAWING

Rev: C